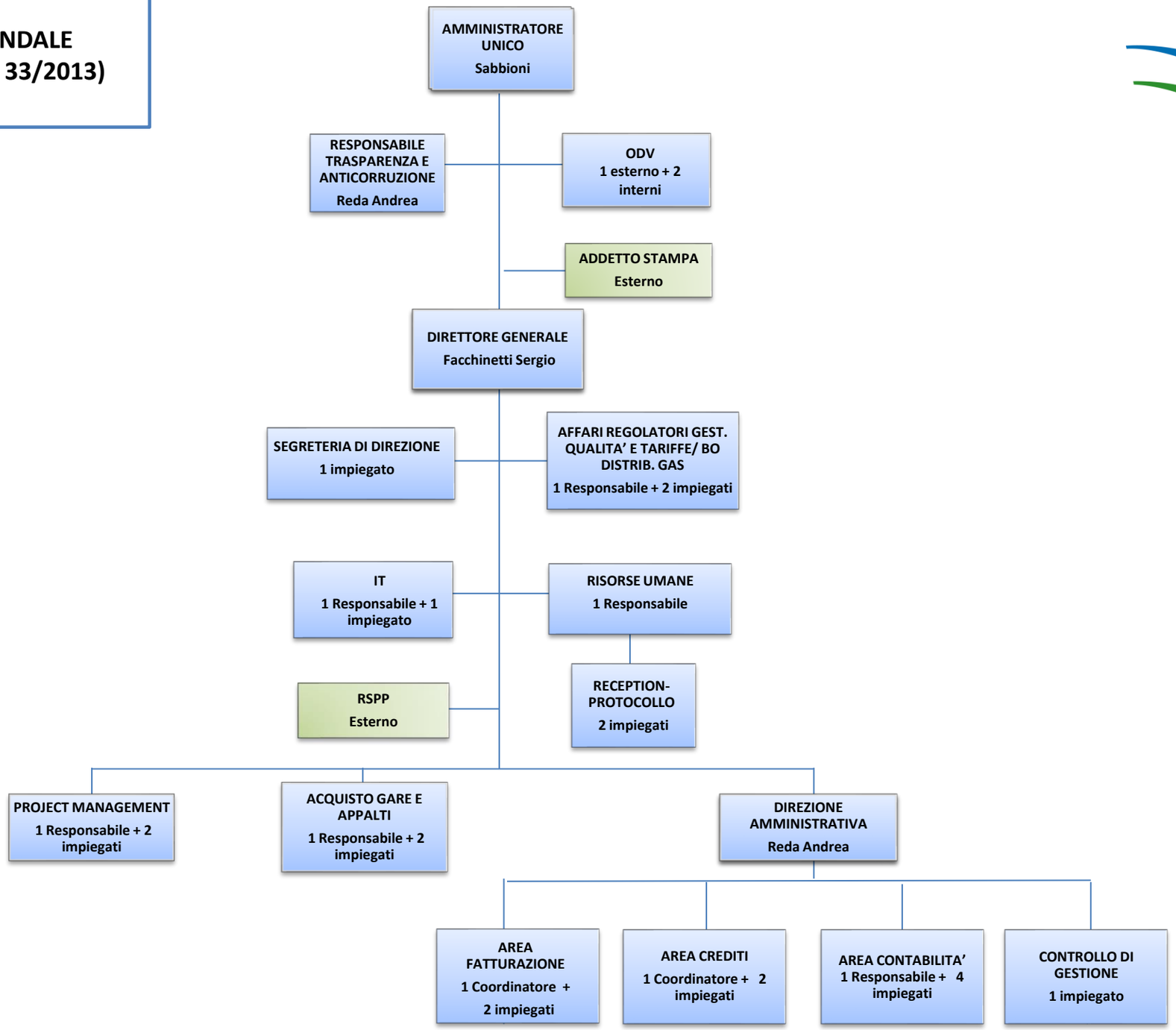COGESER S.p.A
ORGANIGRAMMA AZIENDALE
(art13, c. 1 lett. b) - c) d.lgs 33/2013)
01-2025